

RAINBOWS END FIRST ADDITION

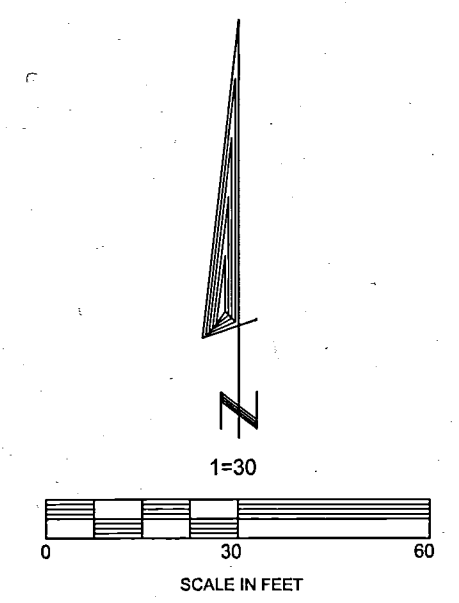
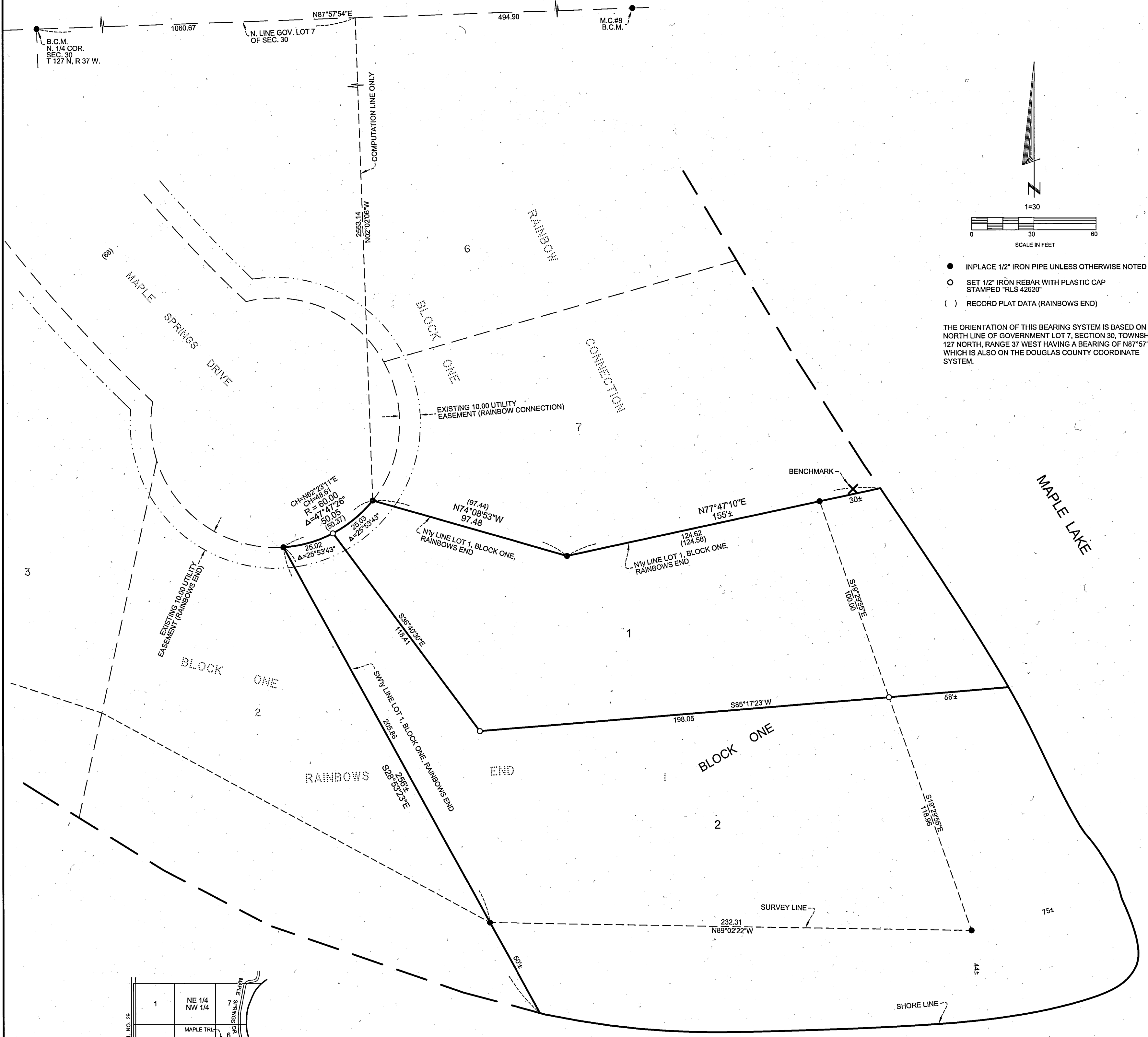

- INPLACE 1/2" IRON PIPE UNLESS OTHERWISE NOTED
- SET 1/2" IRON REBAR WITH PLASTIC CAP STAMPED "RLS 42620"
- () RECORD PLAT DATA (RAINBOWS END)

THE ORIENTATION OF THIS BEARING SYSTEM IS BASED ON THE NORTH LINE OF GOVERNMENT LOT 7, SECTION 30, TOWNSHIP 127 NORTH, RANGE 37 WEST HAVING A BEARING OF N87°57'54"E, WHICH IS ALSO ON THE DOUGLAS COUNTY COORDINATE SYSTEM.

KNOW ALL PERSONS BY THESE PRESENTS: That Terry J. Jaworski and Lynn R. Evans, husband and wife, owners of the following described property:

Lot 1, Block One, RAINBOWS END, according to the recorded plat thereof.

Have caused the same to be surveyed and platted as RAINBOWS END FIRST ADDITION.

In witness whereof said Terry J. Jaworski and Lynn R. Evans, husband and wife, have hereunto set our hands this 23rd day of October, 2014.

Terry J. Jaworski
Terry J. Jaworski

Lynn R. Evans
Lynn R. Evans

STATE OF MINNESOTA
COUNTY OF DOUGLAS

This instrument was acknowledged before me this 23rd day of October, 2014 by Terry J. Jaworski and Lynn R. Evans.

Penny L. Brundell
Notary Public, Douglas County, Minnesota
My Commission expires 1/31/19

Penny L. Brundell
Notary printed

SURVEYOR'S CERTIFICATE

I Brad M. Nyberg, do hereby certify that this plat was prepared by me or under my direct supervision; that I am a duly Licensed Land Surveyor in the State of Minnesota; that this plat is a correct representation of the boundary survey; that all mathematical data and labels are correctly designated on this plat; that all monuments depicted on this plat have been, or will be correctly set within one year; that all water boundaries and wet lands, as defined in Minnesota Statutes, Section 505.01, Subd. 3, as of the date of this certificate are shown and labeled on this plat; and all public ways are shown and labeled on this plat.

Dated this 20th day of October, 2014.

Brad M. Nyberg
Brad M. Nyberg, Licensed Land Surveyor
Minnesota License No. 42620

STATE OF MINNESOTA
COUNTY OF DOUGLAS

This instrument was acknowledged before me on this 20th day of October, 2014 by Brad M. Nyberg.

Penny L. Brundell
Notary Public, Douglas County, Minnesota
My Commission expires 1/31/19

Penny L. Brundell
Notary printed

Approved by the Board of Commissioners of Douglas County, Minnesota, this 4th day of November, 2014.

Charlene Rosenow, PH
Douglas County Auditor/Treasurer

I hereby certify that this plat has been checked and approved as to compliance with Chapter 505, Minnesota Statutes this 23 day of October, 2014.

Pat D. Vercout
Douglas County Surveyor
Minnesota License Number 23396

I hereby certify taxes payable in year 2014 on lands herein described are paid in full and there are not delinquent taxes, and transfer was entered this 4th day of November, 2014.

Charlene Rosenow, PH
Douglas County Auditor/Treasurer

Document Number 370959
I hereby certify that this instrument was filed in the office of the County Recorder for record on this 4th day of November, 2014, at 11:50 clock A.M., and was duly recorded as Plat Number 2016.

Dawn M. Crouse
County Recorder
Douglas County, Minnesota

LOT SQUARE FEET
1 24,600 ±
2 49,000 ±
Total Platted Area: 1.69 Ac. ±

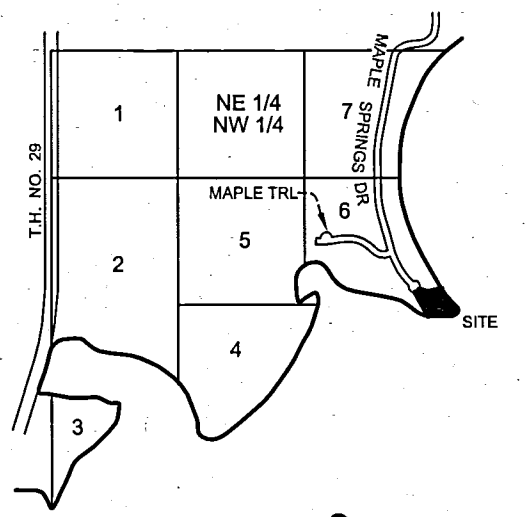

SEC. 30 T 127 N R 37 W
VICINITY MAP
NO SCALE

× BENCHMARK: 3/8" SPIKE IN NORTH SIDE OF 18" ASH
ELEVATION = 1389.86 (NGVD 1929)
LAKE ELEVATION (SEPT 10, 2014) = 1386.08 (NGVD 1929)
ORDINARY HIGH WATER ELEVATION = 1384.9 (NGVD 1929)
HIGHEST KNOWN WATER ELEVATION (1985) = 1386.9 (NGVD 1929)

